

CERTIFICATE OF LOCATION OF GOVERNMENT CORNER

County of Anoka

State of Minnesota

Southwest Corner of Sec. 5 Township 32 Range 23

I hereby certify that on the 13th day of June, 1960, I found the described corner which was evidenced by a granite monument

and I further certify that to perpetuate the location of said corner, I did, at the exact location thereof, place a permanent marker consisting of a cast iron monument ✓

which reference or witness monuments are located in the manner following:

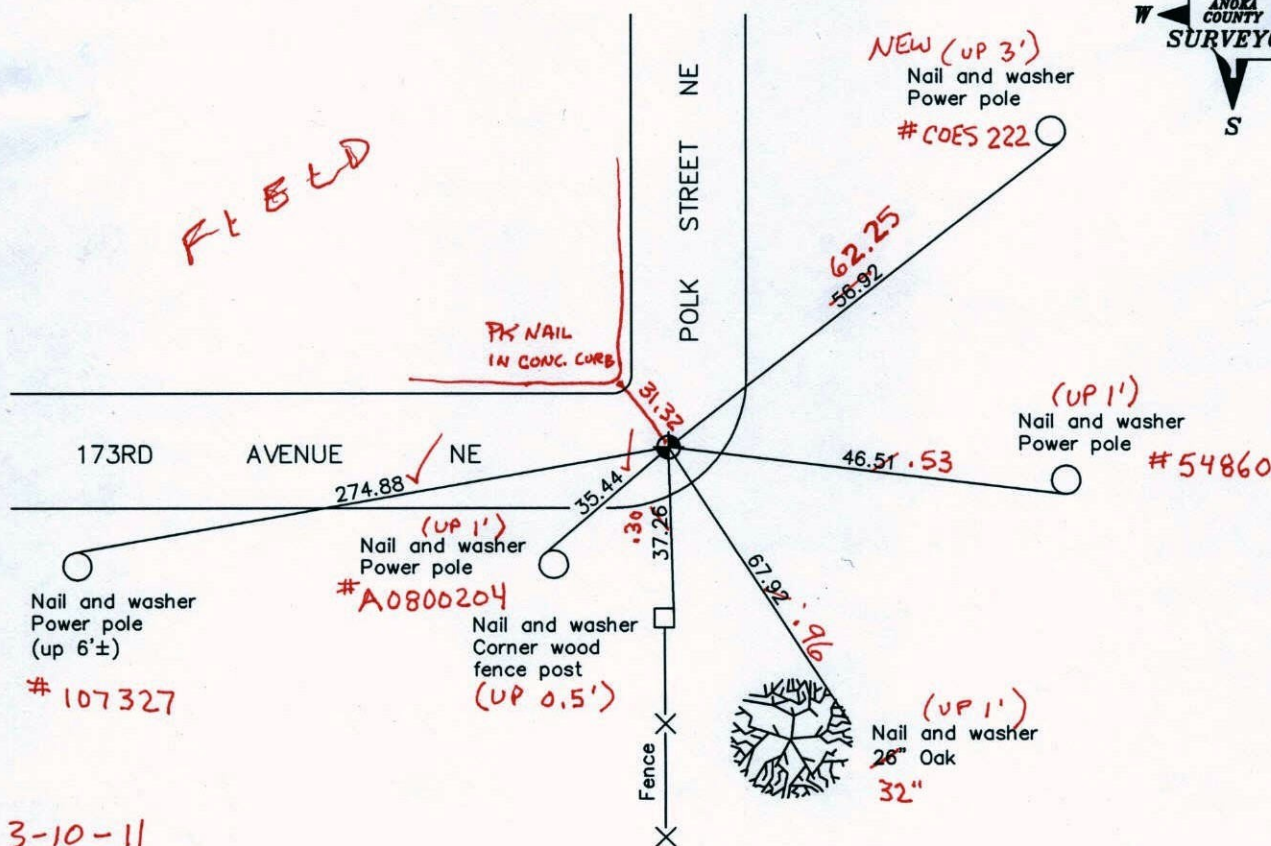

3-10-11
BK-55
T/T

Revised date

8/08/96
8/30/00
1/02/02

N.A.D. 1983 Coordinates
(1996 adjustment)

County Project Coordinates	State Plane Coordinates
Northing <u>190765.9291</u>	Y _____
Easting <u>505492.9572</u>	X _____

Date 1/02/02

CERTIFICATE OF LOCATION OF GOVERNMENT CORNER

County of Anoka

State of Minnesota

SOUTH WEST Corner of Sec. 5 Township 32 Range 23

I hereby certify that on the 13TH day of JUNE, 1960, I found the described corner which was evidenced by GRANITE MONUMENT

and I further certify that to perpetuate the location of said corner, I did, at the exact location thereof, place a permanent marker consisting of CAST IRON MONUMENT

which reference or witness monuments are located in the manner following:

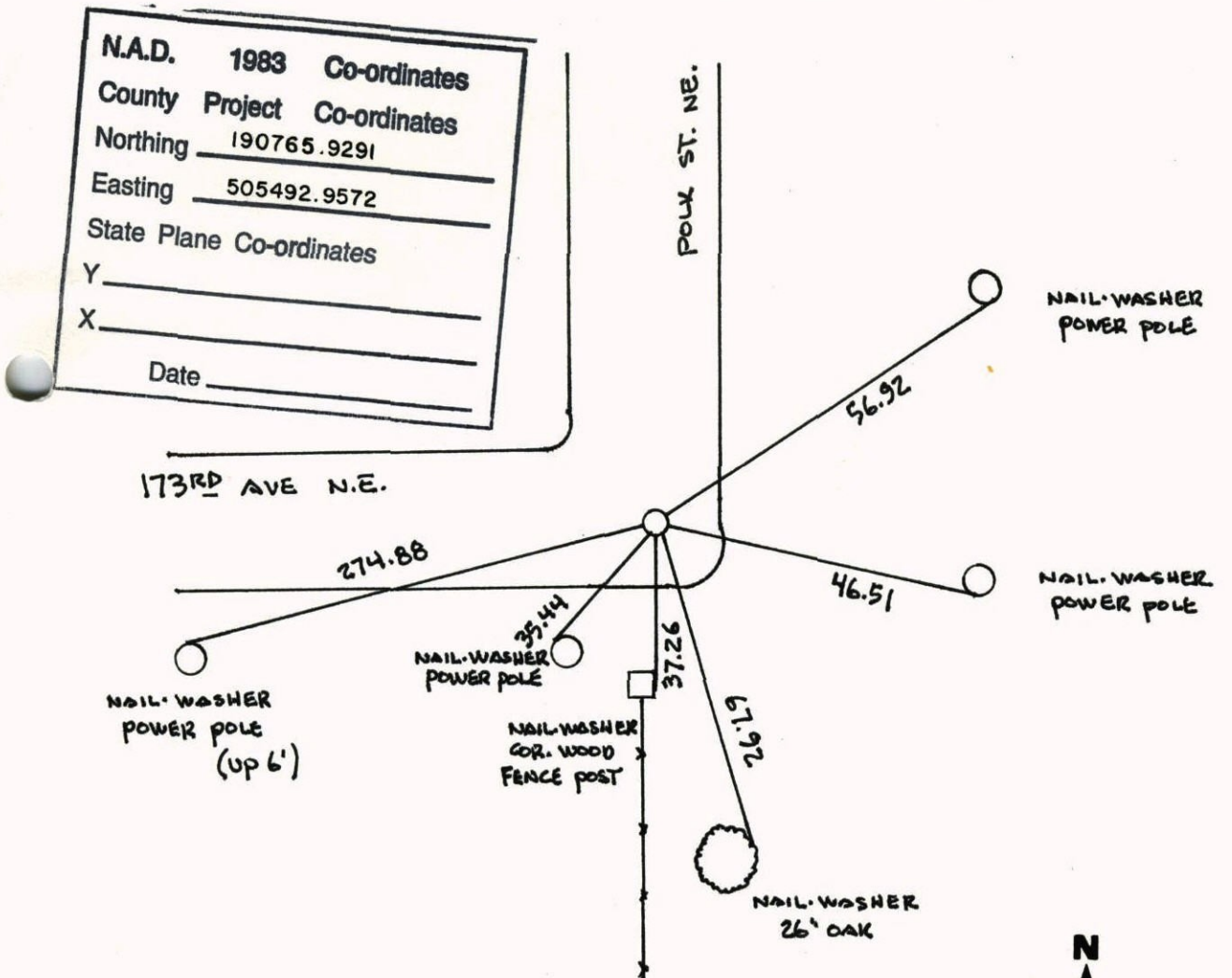

Revised date	Revised date	Revised date
10 18 91		
8 8 96		
8 30 00		
1 2 02		

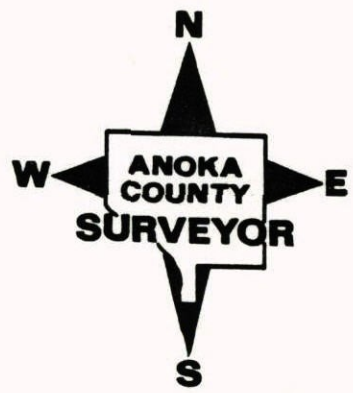

SOUTHWEST COR. SEC. 5 T32 R23

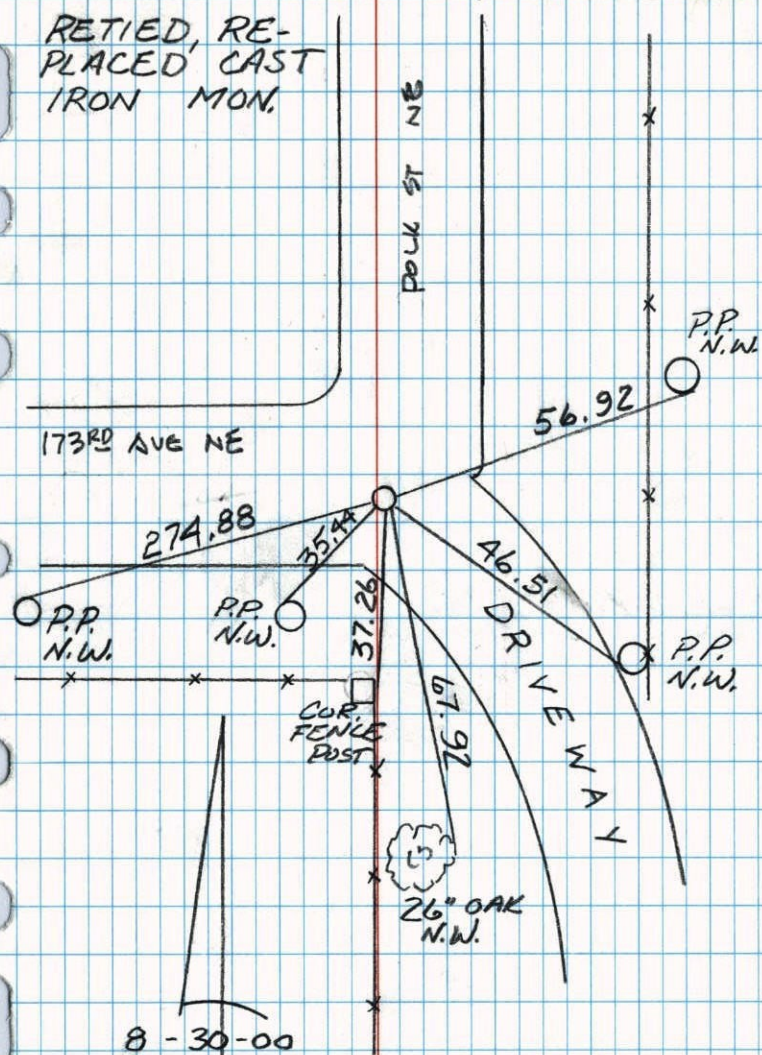
RETIED, RE-
PLACED, CAST
IRON MON.

8-30-00

J. SIMMER.

B. KLEMTZ

T. SCHWAB

SOUTHWEST SEC 5 T 32 R 23

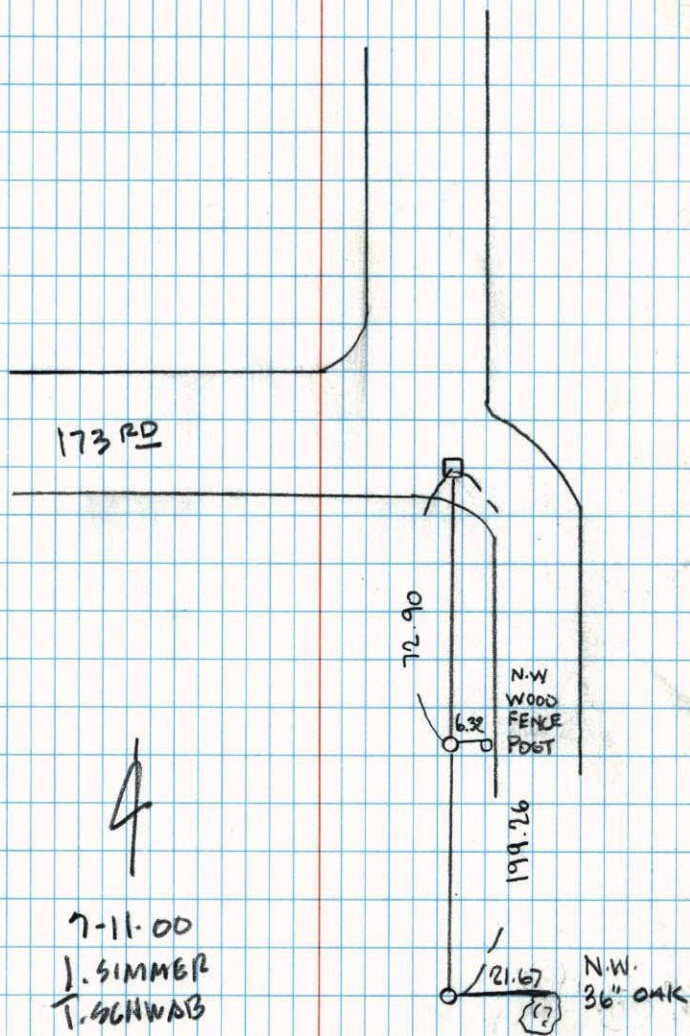
TRANSIT TIE & REMOVED GRANITE
MONUMENT FOR CONST.

7-11-00

J. SIMMER

T. SCHWAB

B. KLEMTZ

SW Cor. Sec. 5-T32-R23

Granite Monument down 0.5'

Tie Check
May 17, 1971
R. Brien
J. Boettcher
D. Vensis

Tie Check
June 6, 1975
D. Dahl
B. Sannerud
C. Adams

TIE CHECK
June 25, 1984
D. Ross
D. Bennett
G. Lips

Tie Check
June 8, 1978
D. Dahl
B. Stephens
M. Kilbom

Tie Check
6-24-81
P. Ross
P. Harold
G. Norfinger

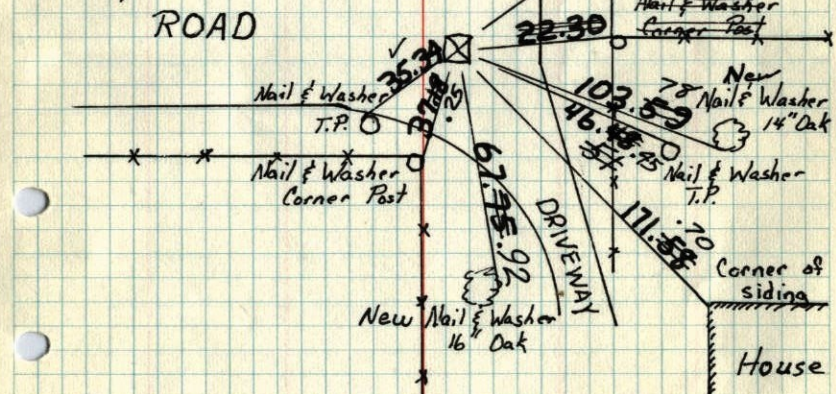

TEMPERATURE CORRECTED
AND HORIZONTALLY
TAPED MEASUREMENTS

ROLAND W. ANDERSON
COUNTY SURVEYOR
ANOKA COUNTY, MINNESOTA

SW. Cor. Sec 5, T32, R23

Granite Monument
~~up 1 foot~~
lowered down to 0.6' 4/16/62

TEMPERATURE CORRECTED
AND HORIZONTALLY
TAPED MEASUREMENTS

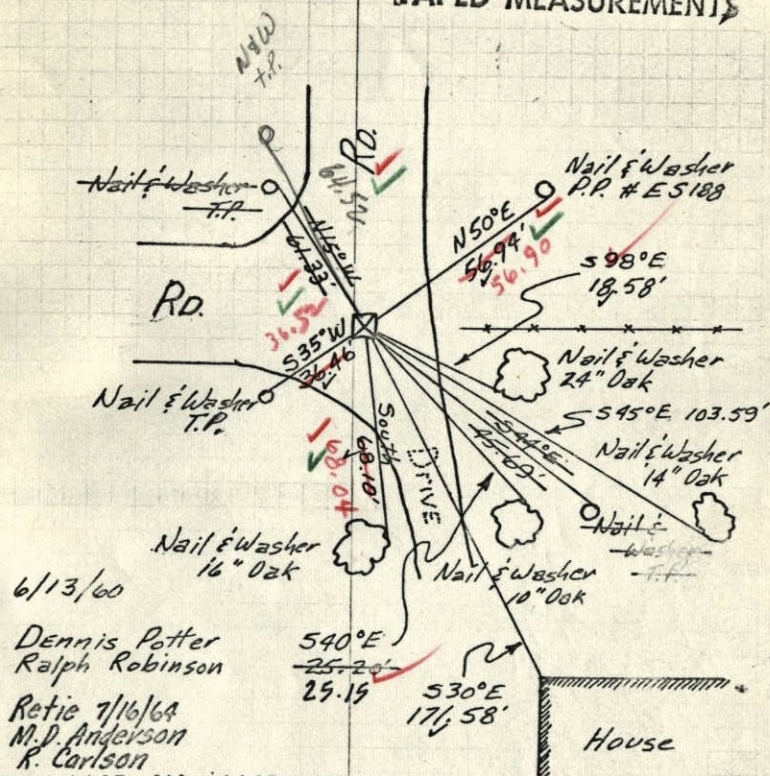

6/13/60
Dennis Potter
Ralph Robinson
Retie 7/16/68
M.D. Anderson
R. Carlson
ROLAND W. ANDERSON
COUNTY SURVEYOR
ANOKA COUNTY, MINNESOTA

ties checked
7/19/66

B. Rogers
J. Powell
J. Barry

tape 45
Temp 71°

SW. Cor. of Sec. 5 T. 32 R. 23

Granite
Egan, Field & Novak
Apr. 1951

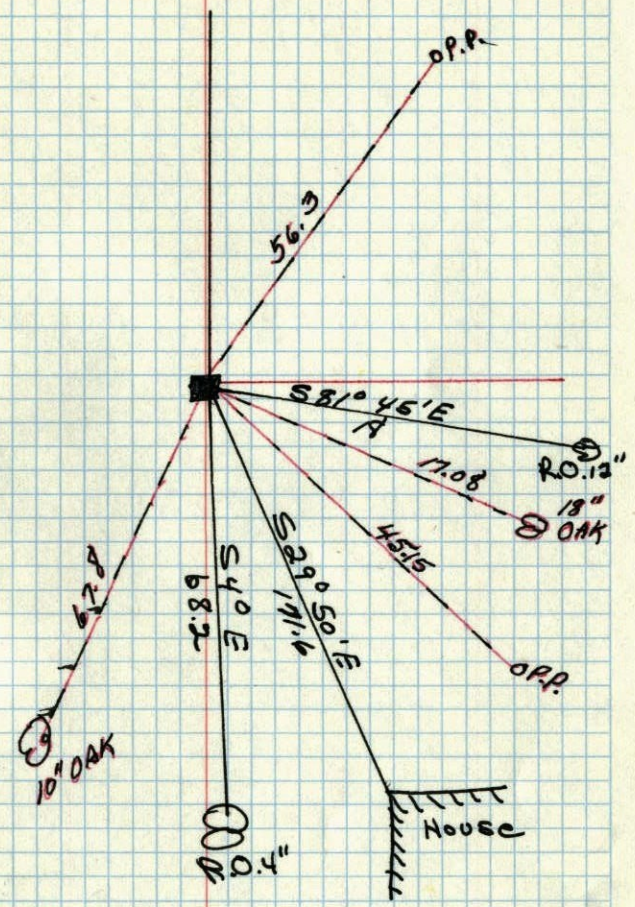

Oct. 29, 1941
CARTWRIGHT

APR. 1951

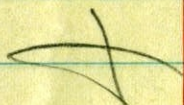

GRANITE MON.

Egan, Field & Novak

SW cor.

SEC. 5-32-23

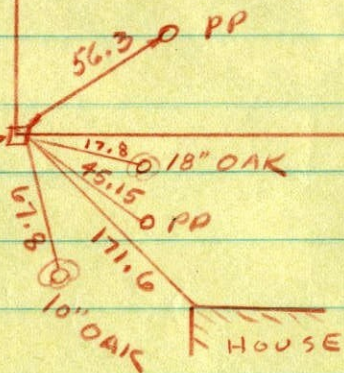

APR. 1951



6" Pop.

4" Pop.

77'

331.6

1.6

17'

GRANITE MON.

FENCE

W 1/4 COR

SEC. 5-32-23

